4th Sonata

(KELTIC.)

for

Pianoforte

by

EDWARD MAC DOWELL.

OP. 59.

Pr. $2.— Mk. 4.—

ARTHUR P. SCHMIDT.

BOSTON. 146 Boylston St.

LEIPZIG.

NEW YORK. 136 Fifth Ave.

Copyright 1901 by Arthur P. Schmidt.

G. SCHIRMER, JR.
(Boston Music Co.)
26 WEST ST., - - - BOSTON.

MMus 742.3.404

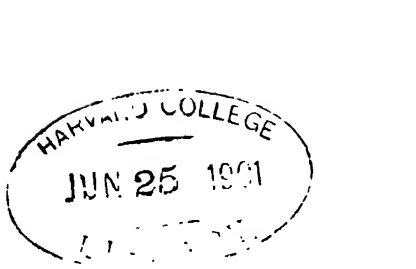

To Edvard Grieg.

Who minds now Keltic tales of yore,
Dark Druid rhymes that thrall,
Deirdre's song and wizard lore
Of great Cuchullin's fall.

Fourth Sonata.

With great power and dignity.
Maestoso.

♩ = about / circa 84

Edward Mac Dowell, Op.59.

fff

increase

p

increase

Copyright 1901 by Arthur P. Schmidt.

A.P.S.5335

8

broaden

fff

decrease

p

mf

p

pp

ppp

faster and slightly agitated

quietly

p

gradually quicker

increase

very broad
ff and emphatic

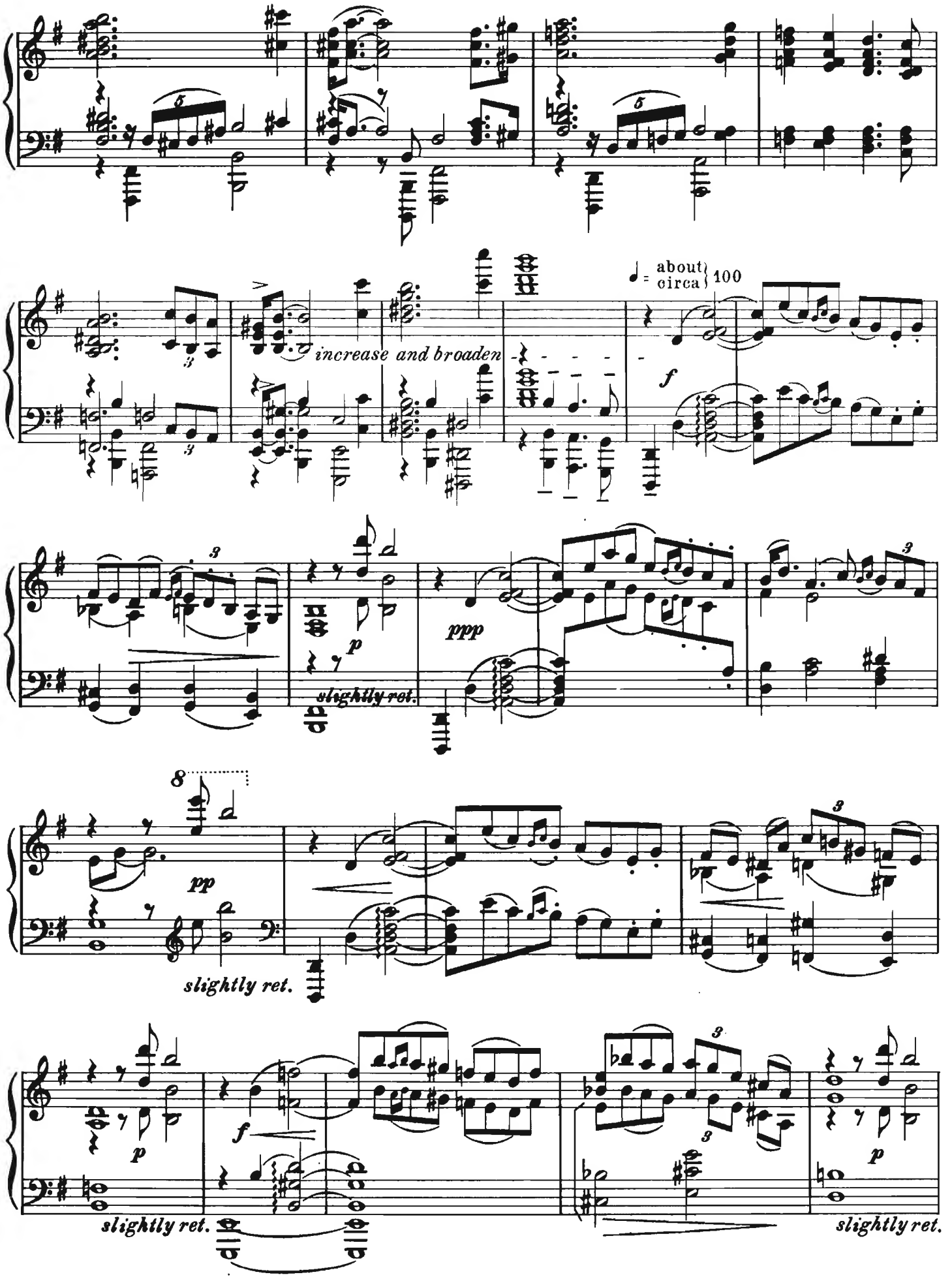
increase and broaden
♩ = about / circa 100
f
p
ppp
slightly ret.
pp
slightly ret.
p
f
slightly ret.
p
slightly ret.

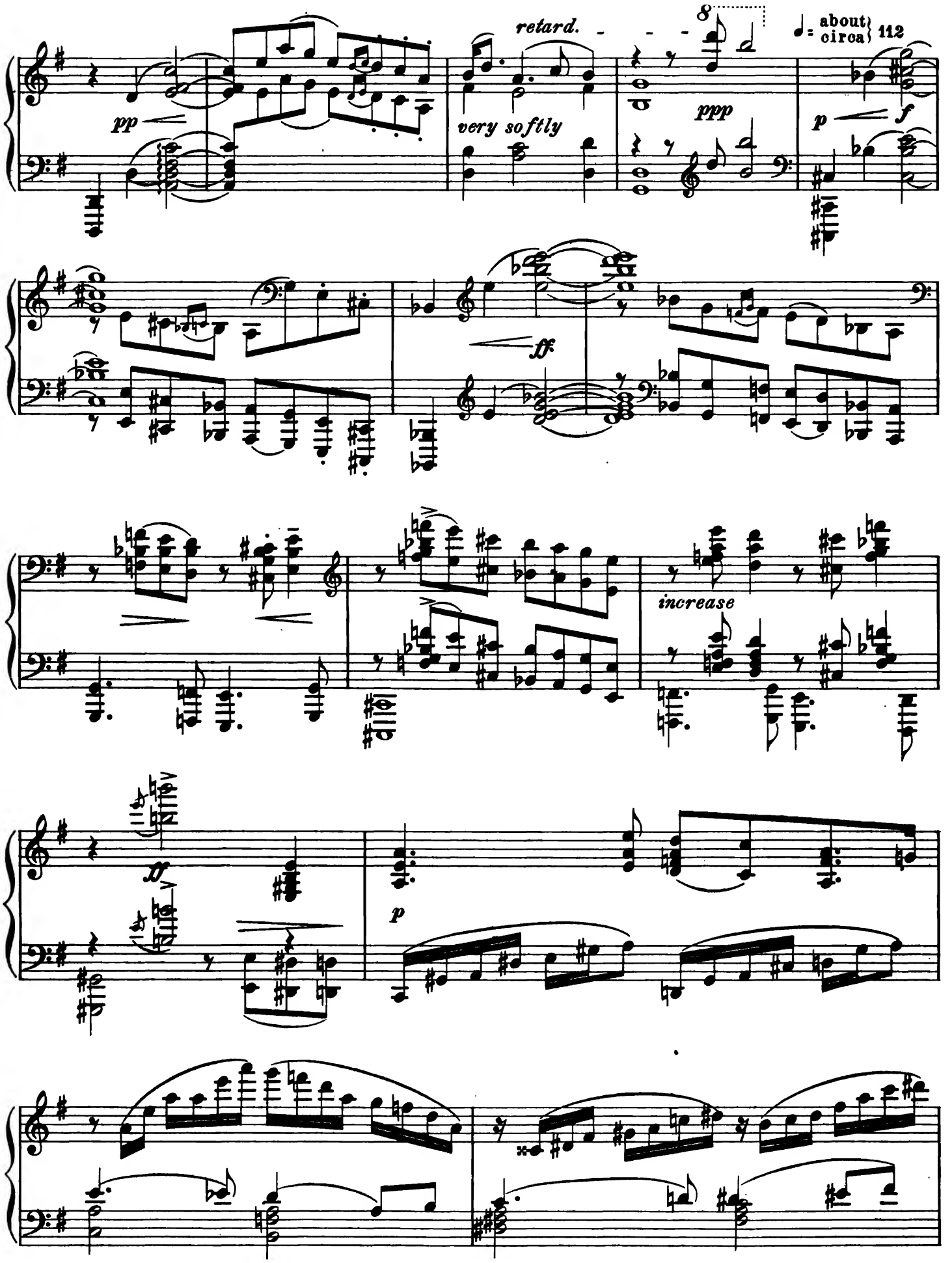
retard.
8
♩= about circa 112
pp
very softly
ppp
p
f
ff
increase
ff
p

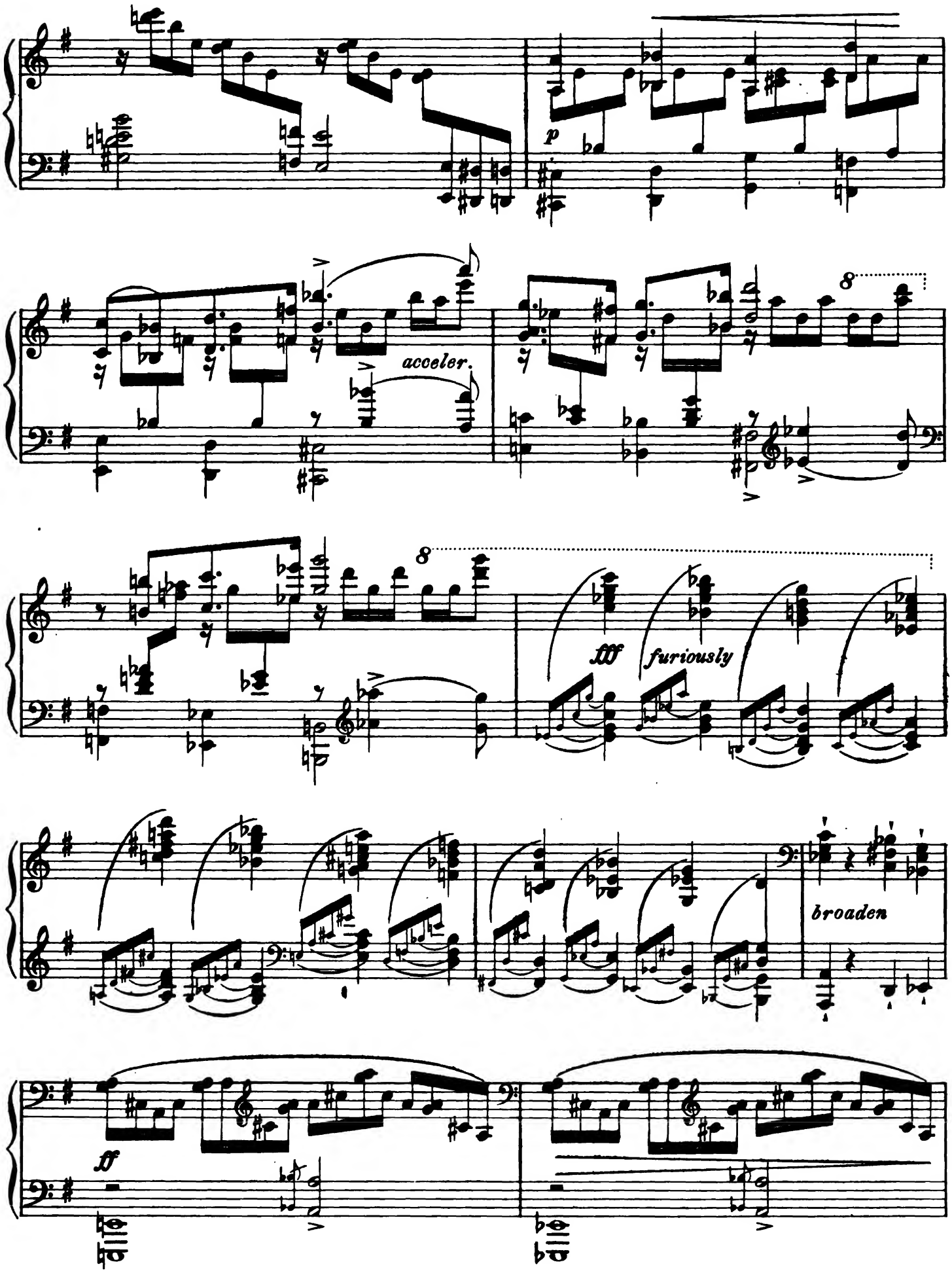
p
acceler.
8
8
fff
furiously
broaden
ff

mf

p

p dim.

pp

ppp

increase

no retard

(♩= 100)

ff with breadth and power

gradually faster

f *p*

steadily stronger and faster

in time (♩ = 100)

fff

gradually faster

f *p*

still faster

to

♩ = 108

passionately and steadily louder

fff

diminish

dim. to

pp

8

pp

pp

pp

more deliberately

retard. *pp*

in time
a tempo

f

fz

f

8

increase

steadily

ret.

ff

As at first.
Come primo.

♩ = about / circa 96.

increase ret.

fff

dim.

(♩= 100)

p

pp

slightly ret.

slower

pp

ppp

(♩= 100)

increase

fff ret.

(♩=84)

mf

pp

diminish

gradually

to

pppp

ff

retard.

II.

With naive tenderness.
Semplice, teneramente.

♩ = about / circa 48.

p

p

p

pp

(♩ = about / circa 54)

as heard from afar

pp

slightly ret.

pp

slightly ret.

(♩ = about / circa 63)

pp

p

f

increase

ff

increase

fff

no retard

the triplet accomp. ***ppp***

broadly

p

ff

8

8

slightly rit.

(♩ = about / circa 58)

with grandeur and breadth

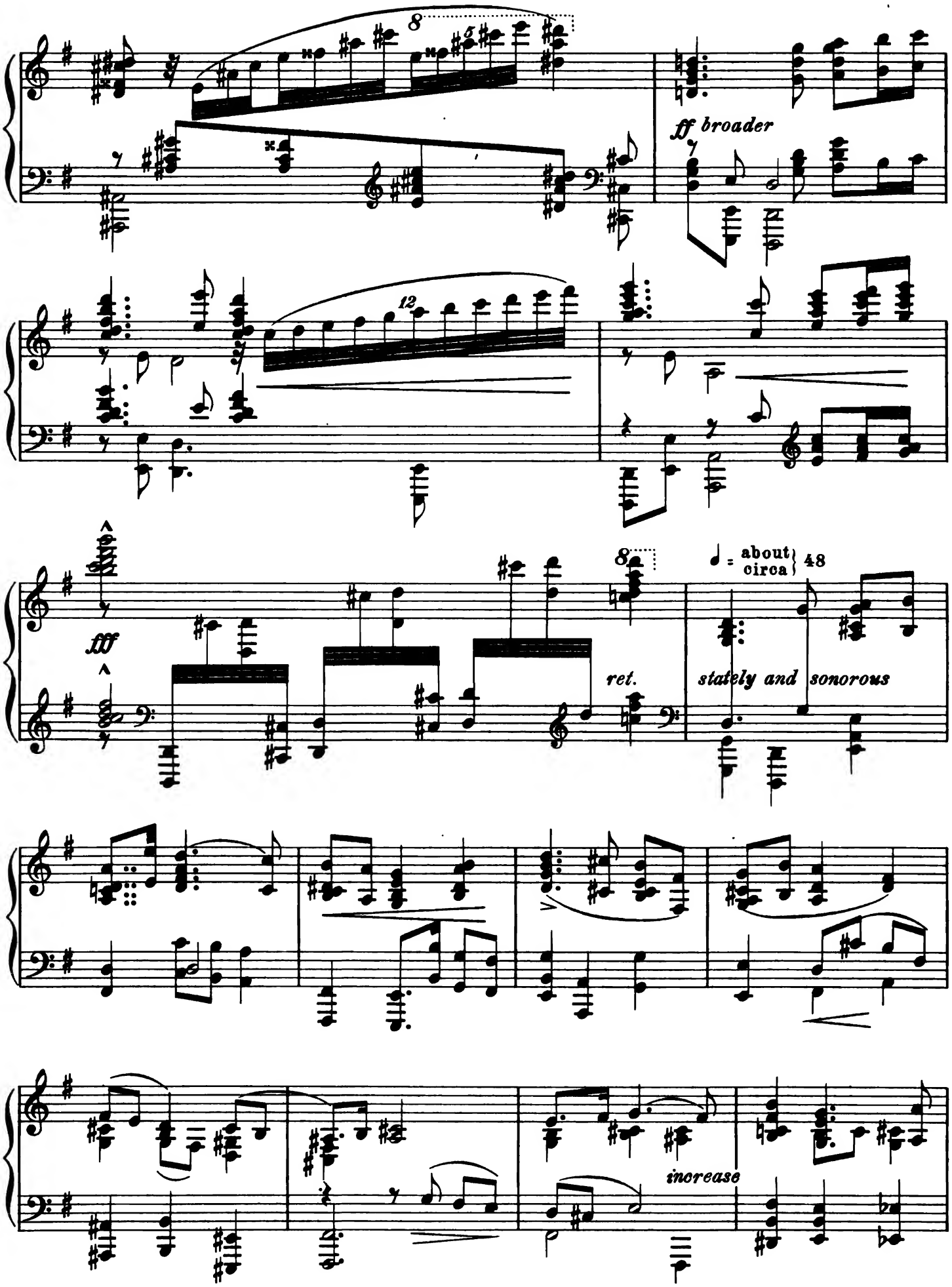
ff broader
fff
ret.
♩ = about circa 48
stately and sonorous
increase

broad and emphatic.
ff

8

ret.

p

pp

ret.

pp

ppp

8

pppp

III.

Very swift and fierce.
Molto Allegro con fuoco.

♩ = about / circa 152.

mf

pppp

ppp

pp

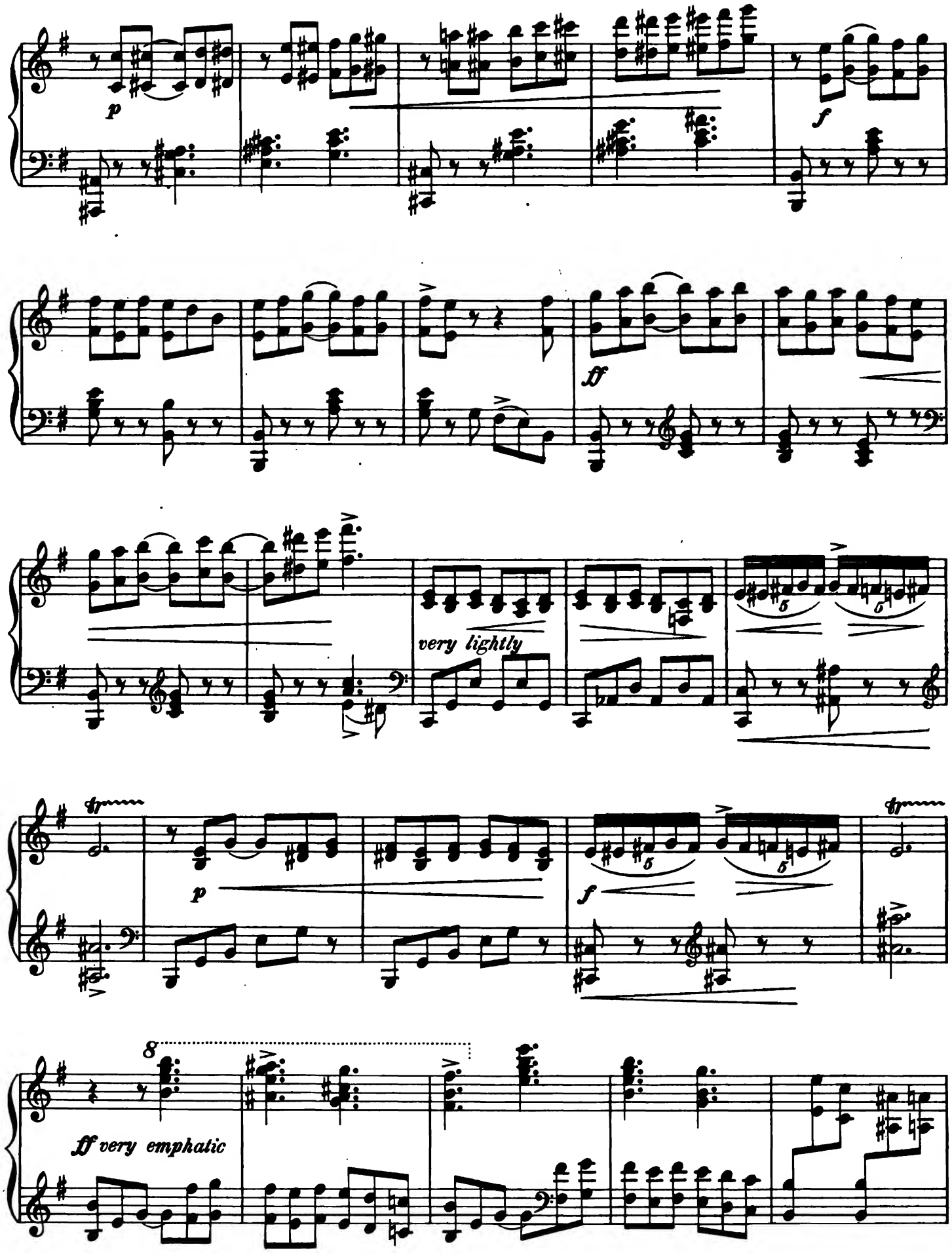
p
f
ff
very lightly
tr
p
f
tr
8
ff very emphatic

diminish

mf

gradually dimi-

nish

p

pp

ppp

f

p

f

8

lightly

lightly

pp

p

the triplet accomp. detached

f

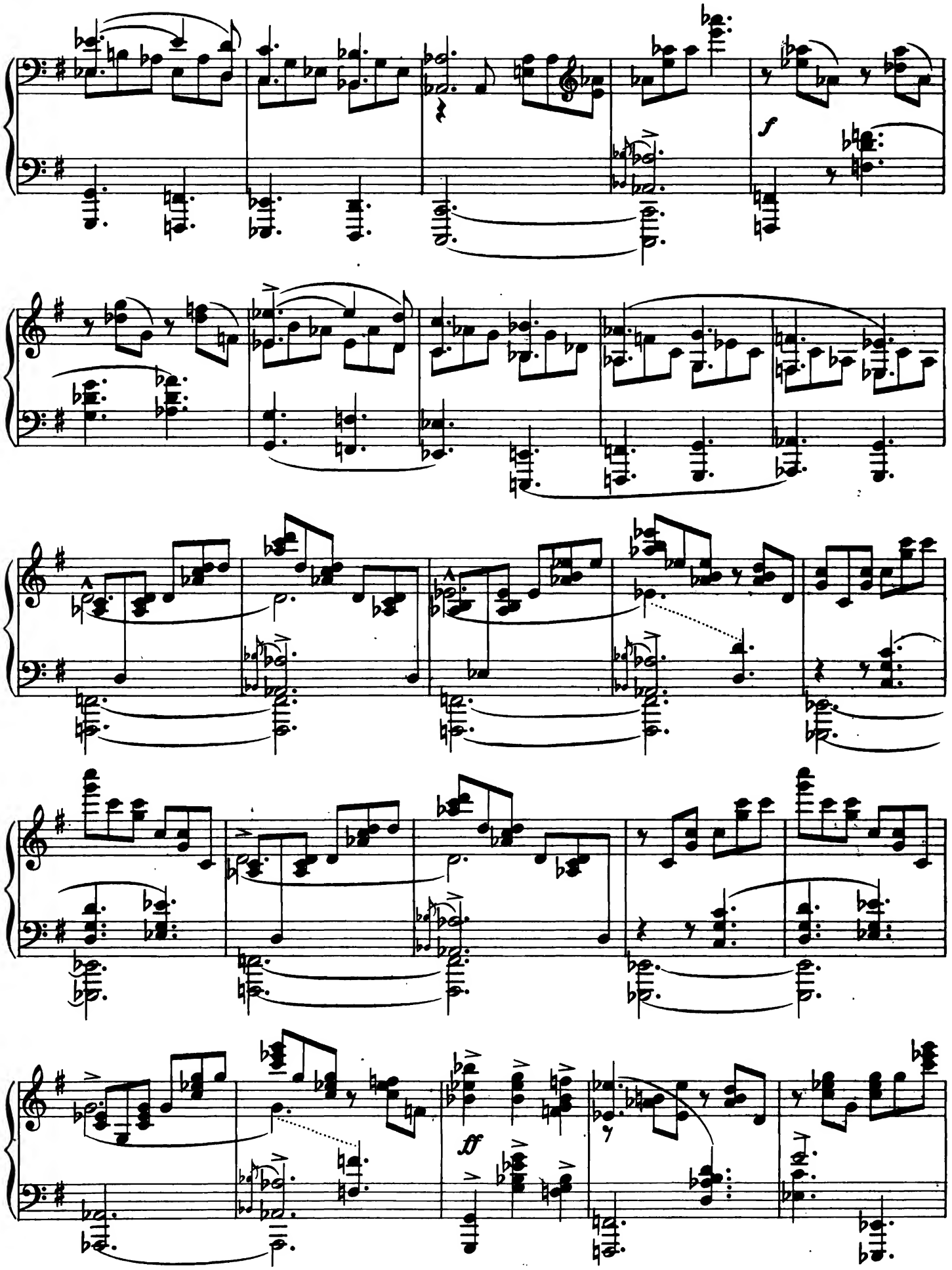
f
ff

no retard

fz

fz

p

all detached

lightly

slightly rit. - - to

(♩= 126)

8

pp

p

8

mf *f* *mf*

8

f *p*

fz *p*

mf *increase steadily*

8

8

lightly

8

fz *f* *mf* *p*

pp

increase

p *f* *p*

f *p* *f*

slightly accel. - - *to* -

♩ = 144.

pp

lightly

pp

lightly

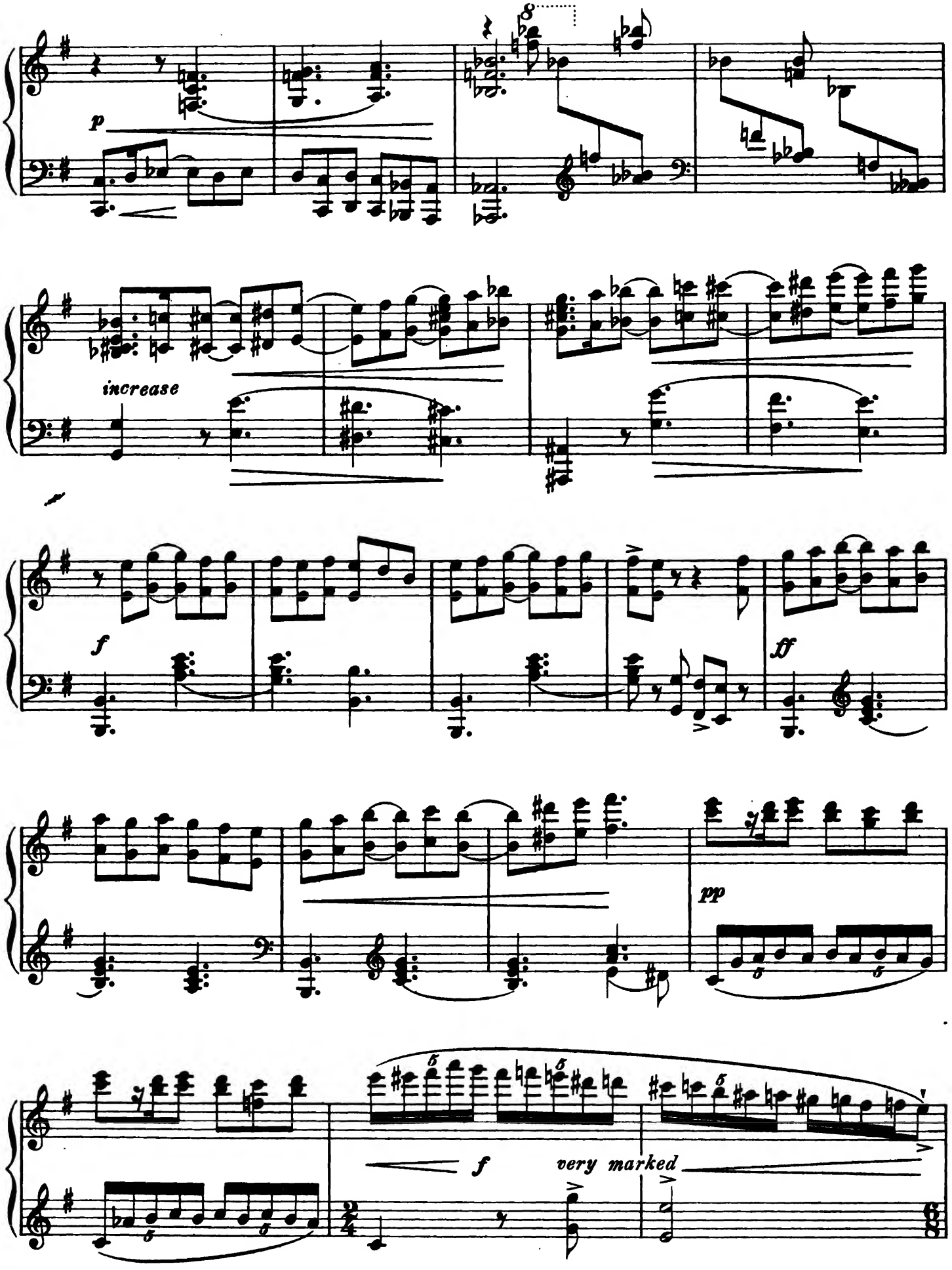
p
increase
f
ff
pp
f
very marked

lightly

gradually increasing in violence and intensity

f

furiously

broader

fff

retard.

(♩= 69)

With tragic pathos

fff and very broad.

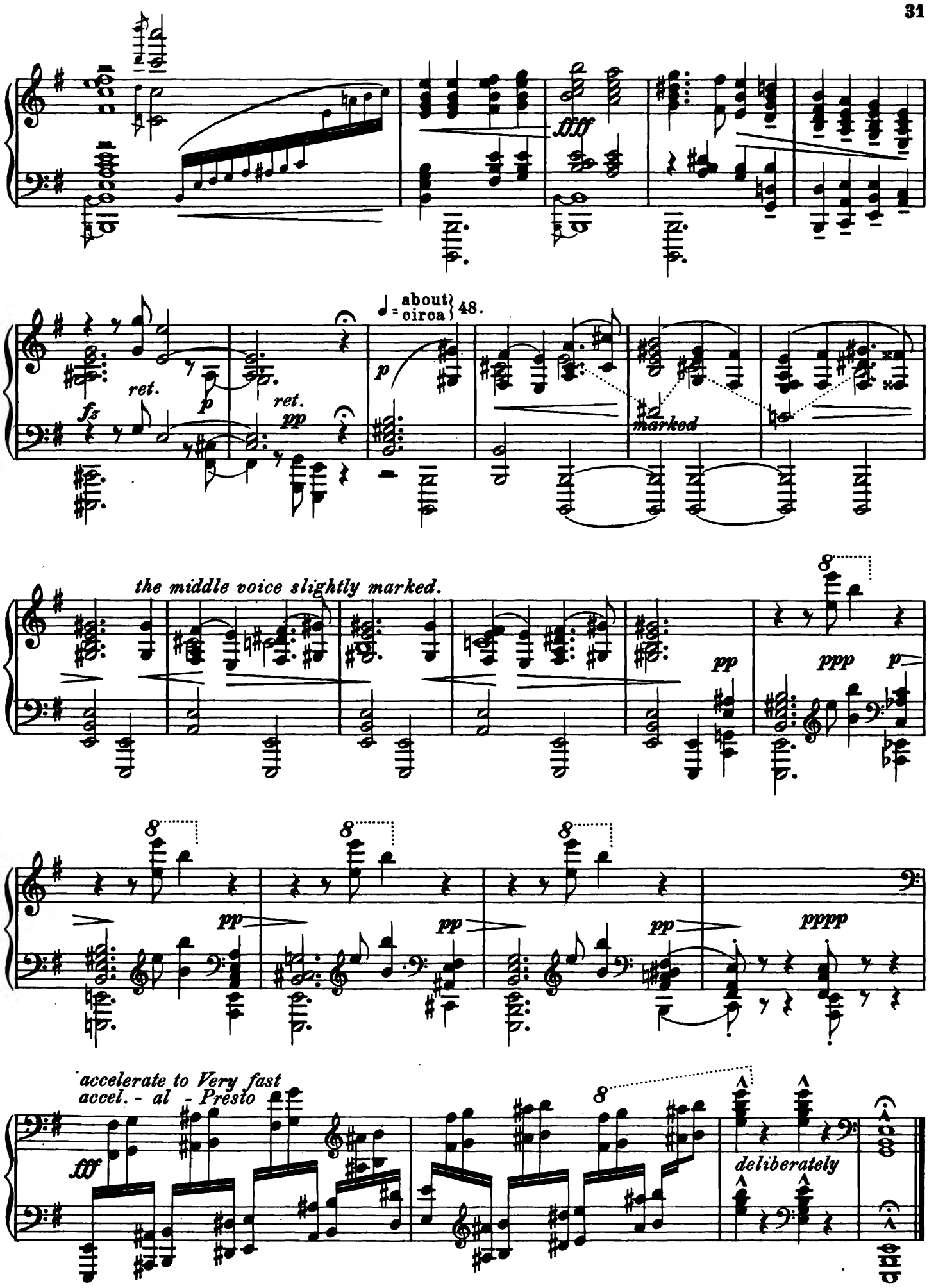
fff
fz
ret.
p
ret.
pp
♩ = about / circa 48.
p
marked
the middle voice slightly marked.
pp
ppp
p
pp
pp
pp
pppp
accelerate to Very fast
accel. - al - Presto
fff
deliberately

Compositions by Edward Mac Dowell

published by

ARTHUR P. SCHMIDT.

Boston. * Leipzig. * New York.

Pianoforte Solos.

Op. 13. Prelude and Fugue. New revised edition by the composer. (4 c) 50
Op. 16. Serenata. New revised edition by the composer. (4 b) . .50
Op. 17 No. 2. Witches' Dance. New fingered edition. (4 c). . . .75
Op. 18 No. 1. Barcarolle in F. New revised edition by the composer. (3 c) 40
Op. 19 Op. 3. Revery. New revised edition by the composer. (3 b) .30
Op. 19 No. 4. Dance of the Dryads. New revised edition by the composer. (4 a) 60
Op. 24 No. 4. Czardas (Friska). New revised edition by the composer. (4 b) 50
Op. 28 No. 4. Idyl in B flat. New revised edition by the composer. (4 a). 40
No. 5. Idyl in G. New revised edition by the composer. (3 c) 40
Op. 31 No. 2. Scotch Poem. New revised edition by the composer. (4 a) 40
Op. 36. Etude de Concert in F sharp. (6 a). 75
Op. 37. Les Orientales:
No. 1. Clair de la Lune. (3 a) 30
No. 2. Dans le Hamac. (4 a) 40
No. 3. Danse Andalouse. (4 b) 40
Five Pieces from Op. 39:
Romance. (3 c) 30
Arabeske. (4 b) 40
In the Forest. (4 a) 30
Idyl. (3 c). 40
Shadow Dance. (4 b) 40
Op. 51. Woodland Sketches. (3 a — 4 a). (To a Wild Rose, Will o' the Wisp, At and old Trysting Place, In Autumn, From an Indian Lodge, To a Waterlily, From Uncle Remus, A Deserted Farm, By a Meadow Brook, Told at Sunset) . . . . . net 1.25
Op. 55. Sea Pieces. (3 c — 5 b). (To the Sea, From a Wandering Iceberg, A. D. 1620, Starlight, Song, From the Depths, Nautilus, In Mid-Ocean) . . . . . net 1.25
Six Little Pieces after the style of Bach. (3 c — 4 a) . Compl. 1.25

Pianoforte Studies.

Op. 39. Twelve Etudes for the Development of Technic and Style. Book I and II . . . . . each 1.50

Pianoforte Duets.

Op. 42. Suite in A minor 2.50

Orchestra.

Op. 42. Suite. Score . . . . . net 3.00
Parts . . . . . net 9.00
Op. 42a. In October. Supplement to first Suite. Score . . net 1.00
Parts . . net 3.00

Songs.

Op. 9. Two Old Songs:
No. 1. Deserted. E♭ (e♭ — a♭)
No. 2. Slumber Song. } 50
Op. 33 No. 2. Cradle Hymn. New revised edition by the composer. D (e—d—g) 40
Op. 33 No. 3. Idyl. New revised edition by the composer. G (d—e—g) 40
Op. 34 No. 1. Menie. D min. (d – f) 30
No. 2. My Jean. A (e—e) 40
Op. 40 No. 3. Thy Beaming Eyes. Two keys . . . . . each .30
Op. 40. Six Love Songs for Medium Voice. . . . . net .75
(Sweet blue-eyed Maid, Sweetheart tell me, Thy Beaming Eyes, For sweet love's sake, O lovely rose, I ask but this.)
Op. 56. Four Songs. High or Love Voice. . . . . net .75
(Long ago, Sweetheart mine, The Swan bent low to the Lily, A Maid sings light and a Maid sings low, As the gloaming shadows creep.)

Part Songs.

Men's Voices.

Op. 27 No. 1. In the starry sky above us 12
No. 2. Springtime. 12
No. 3. The Fisherboy 12
Op. 41 No. 1. Cradle Song 10
No. 2. Dance of the Gnomes. 10
Op. 52 No. 1. Hush, Hush! 10
No. 2. From the Sea 10
No. 3. The Crusaders (German or English words) 15
Op. 53 No. 1. Bonnie Ann 10
No. 2. The Collier Lassie 10
Op. 54 No. 1. A Ballad of Charles the Bold 10
No. 2. Midsummer Clouds . . . . . .
Two Songs from the Thirteenth Century.
No. 1. Winter wraps his grimmest spell. 10
No. 2. As the gloaming shadows creep 10

Mixed Voices.

Op. 43. Two Northern Songs:
No. 1. Slumber Song 10
No. 2. The Brook 10
Op. 44. Barcarolle. With Pianoforte accompaniment, four hands .75
The Same. Voice parts only 25

☞ The grading is from 1a, easiest, to 6c, most difficult, with subdivisions of the grades as follows: 1a, 1b, 2a, 2b, 3a, b, c, etc.
The Key of all Songs has been given in Capitals, and their compass in small letters.